

FRONT ELEVATION.

A/23354/157/83
 Planning Permit No.
APPROVED
 SUBJECT TO THE CONDITIONS IN
 THIS OFFICE ORDER
 No. A-17934/83 Dtd. 2/8/83
 FOR MEMBER SECRETARY
 MADRAS METROPOLITAN
 DEVELOPMENT AUTHORITY
 MADRAS - 600 008.

SECTION ON 'DB'

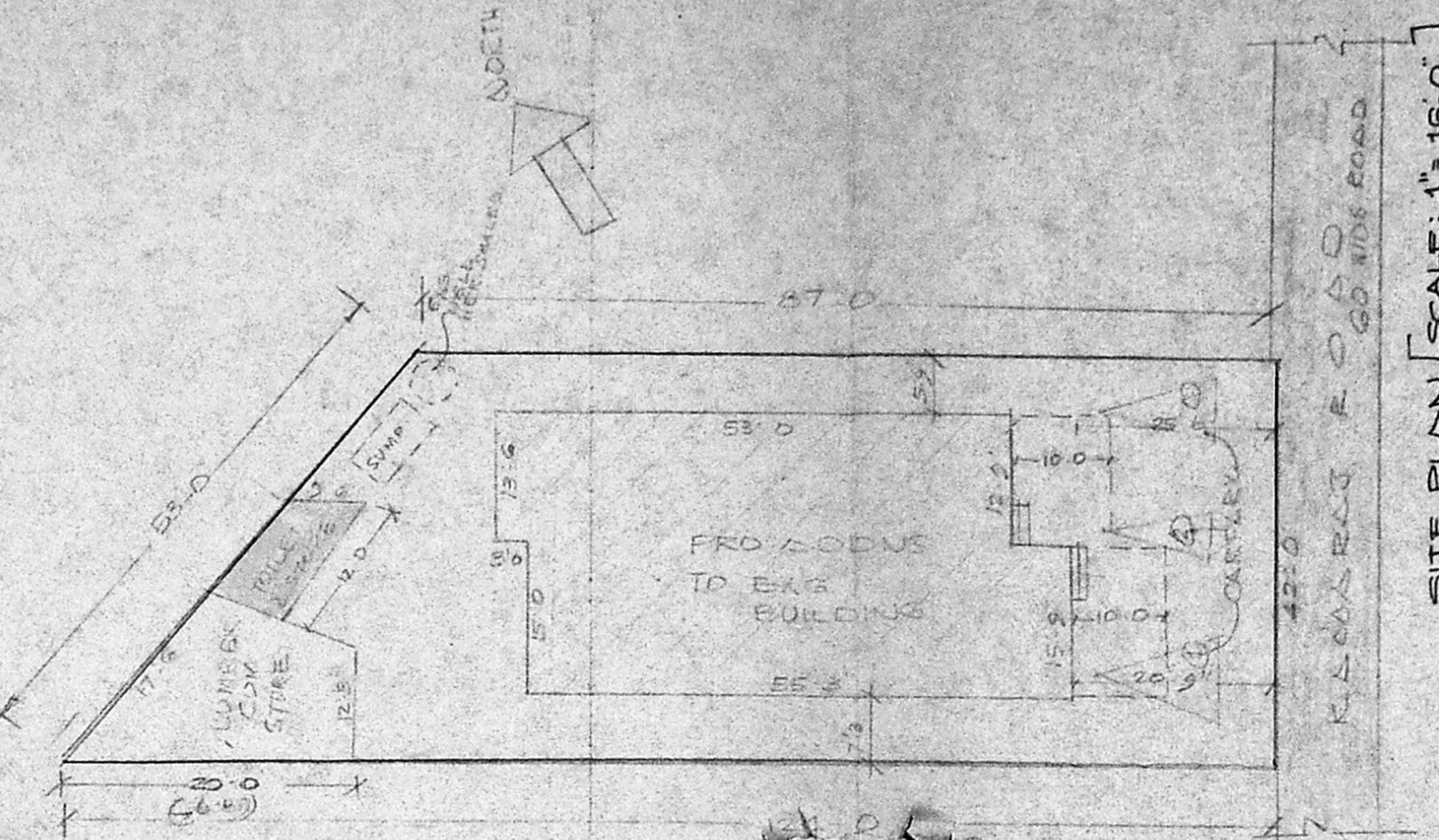

SITE PLAN [SCALE: 1" = 16'-0"]

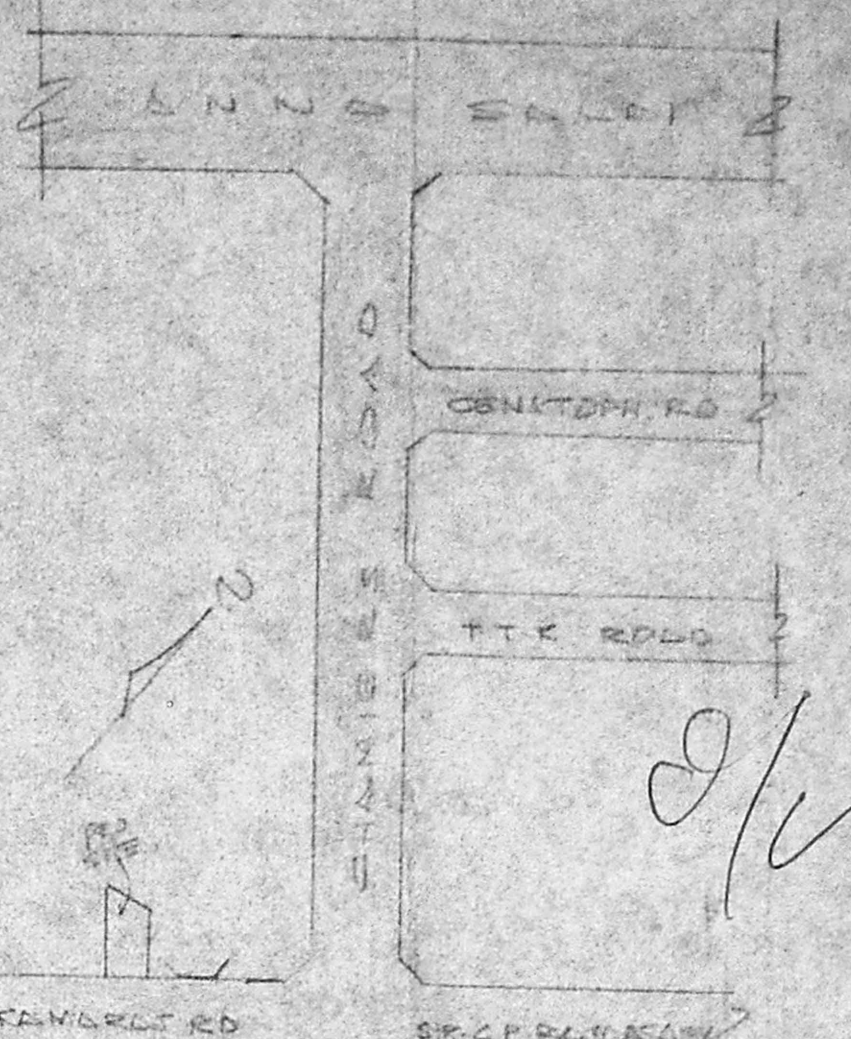

KEY PLAN [NOT TO SCALE]

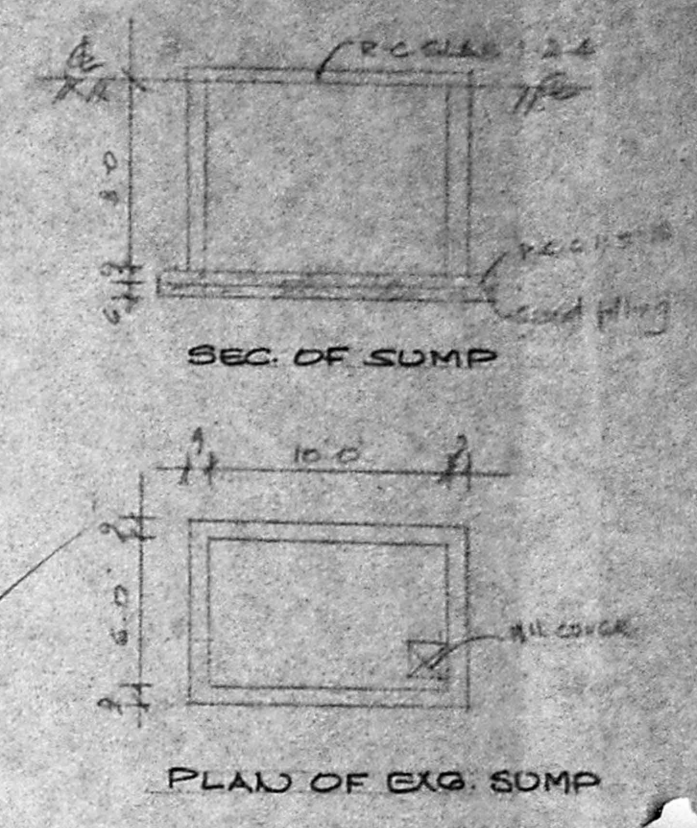

SEC. OF SUMP
 PLAN OF EXG. SUMP

SPECIFICATION:
 Broken stone jelly concrete in 1:2:4 for foundation. Stock brick work in 1:1:6 for foundation and superstructure. R.C.C. column, beam, lintel, roof slab etc in 1:2:4 with centering and reinforcement. Plastering with 1:3:6 12mm thick. colour washing two coats over a coat of white wash. painting two coats over a coat of primer. weathering course with flat tiles. mosaic flooring with colour tiles.

JOINERY:

0 FLUSH DOOR	3'-3" x 7'-0" (1.0 x 2.12)
D1 -DO-	3'-0" x 7'-0" (0.91 x 2.12)
D2 -DO-	2'-0" x 6'-0" (0.71 x 1.82)
W GLA. WINDOW	6'-0" x 4'-6" (1.82 x 1.37)
W1 -DO-	5'-0" x 4'-6" (1.52 x 1.35)
W2 -DO-	4'-0" x 4'-6" (1.22 x 1.35)
W3 -DO-	3'-0" x 4'-6" (0.91 x 1.35)
V VENTILATOR	3'-0" x 2'-6" (0.91 x 0.76)
SFD SLIDING DOOR	8'-0" x 7'-0" (2.42 x 2.12)

AREA STATEMENT:

PLOT AREA	4500 SQ FT	413.61 m ²
EXG. G. FLOOR	1556 SQ FT	144.55 m ²
EXG. F. FLOOR	1556 SQ FT	144.55 m ²
PRD. S. FLOOR	1556 SQ FT	144.55 m ²
EXG. REAR SIDE AREA	525 SQ FT	48.77 m ²

REFERENCES:

- EXG. WORK
- PRD. WORK
- TO BE REMOVED
- ROAD
- BOUNDARY
- NO. OF WORKERS - 8 PERSONS

PLAN SHOWING THE PROPOSED ADDITIONS
 DT DOOR NO 80 KAMARAJ ROAD RAJA ANJAMALAI PURAM MADRAS DU NO 134 OLD
 SCALE: 1" = 8'-0"
 G.F. ASSEMBLING OF ELECTRONIC COMPONENTS SHP

OWNER:
 B.S. RADHAKRISHNAN
 CONSULTING CIVIL ENGINEER
 LICENSED SURVEYOR
 CORPORATION OF MADRAS
 REGD. NO. 128
 NO. 2, SIVA STREET, VELACHERI, MADRAS.
 LICENSED SURVEYOR.

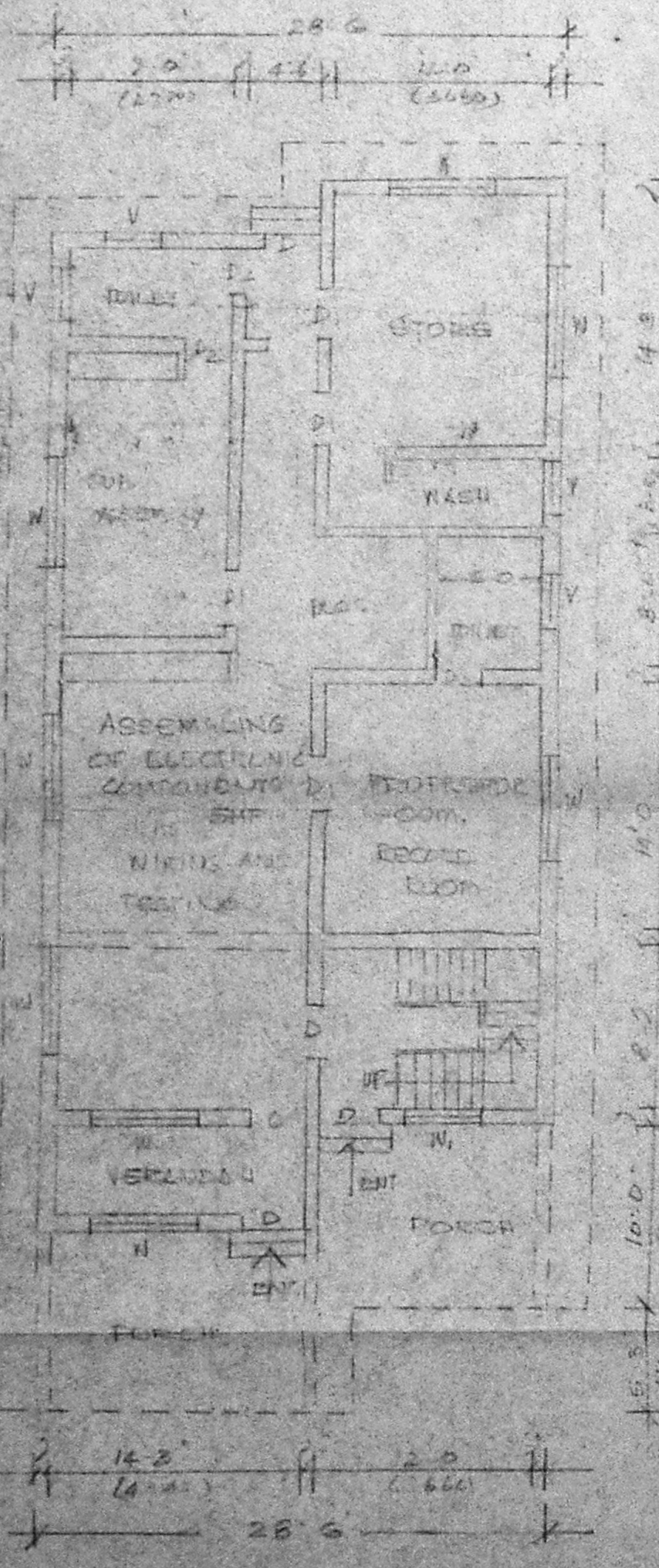

EXISTING GROUND FLOOR

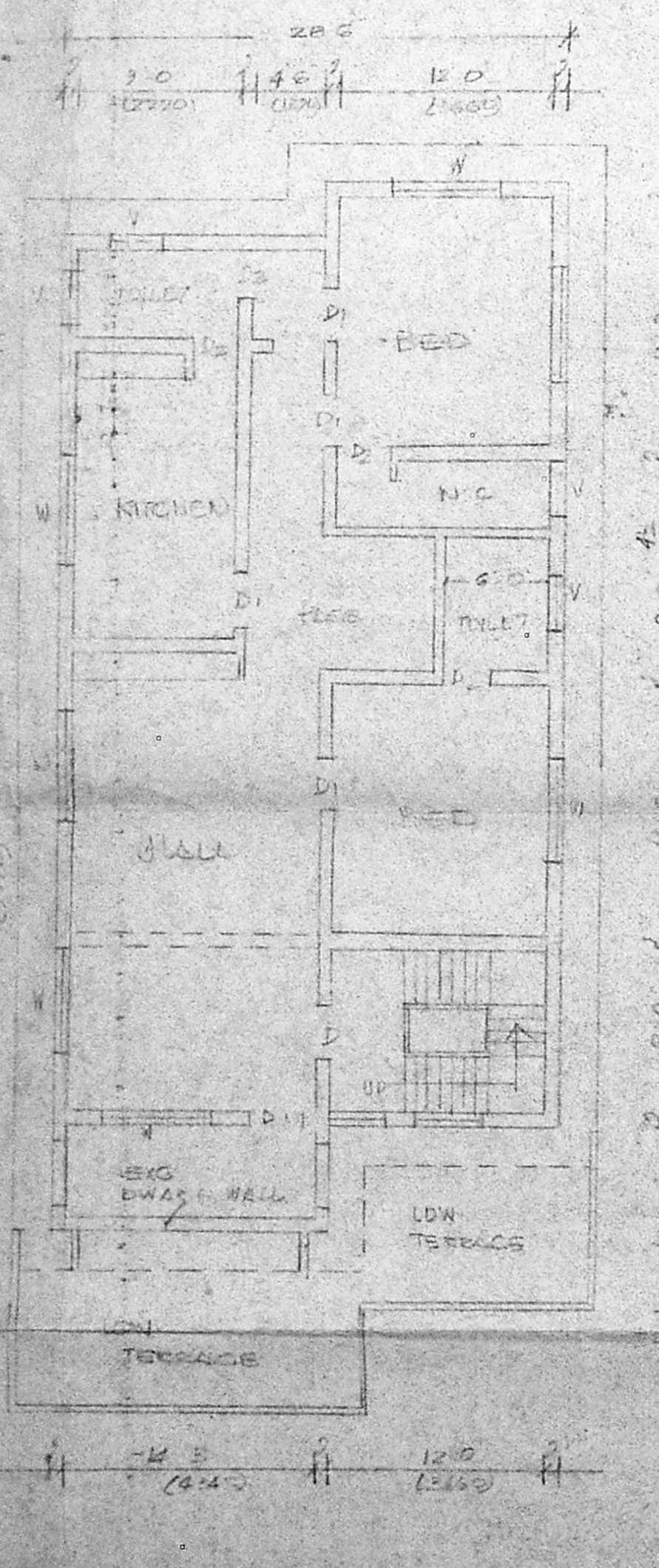

EXISTING FIRST FLOOR

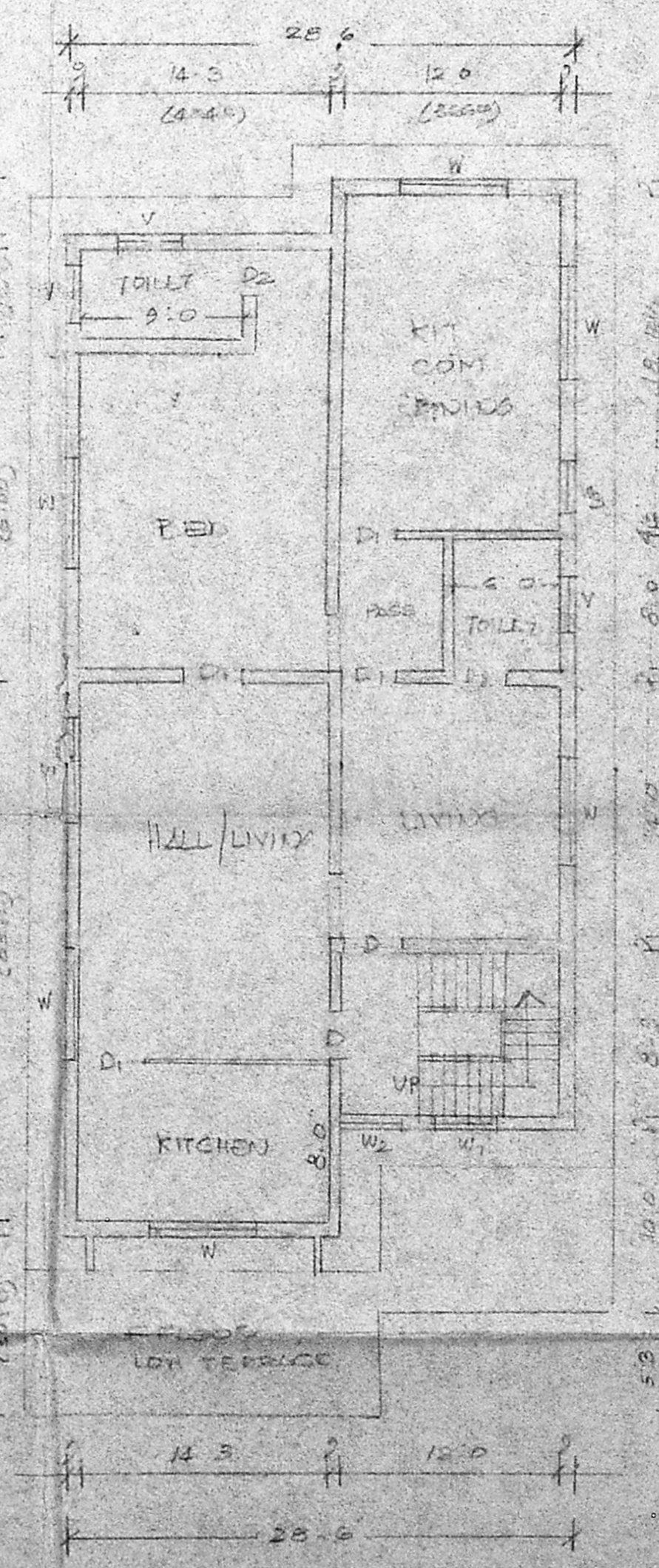

PRD. SECOND FLOOR

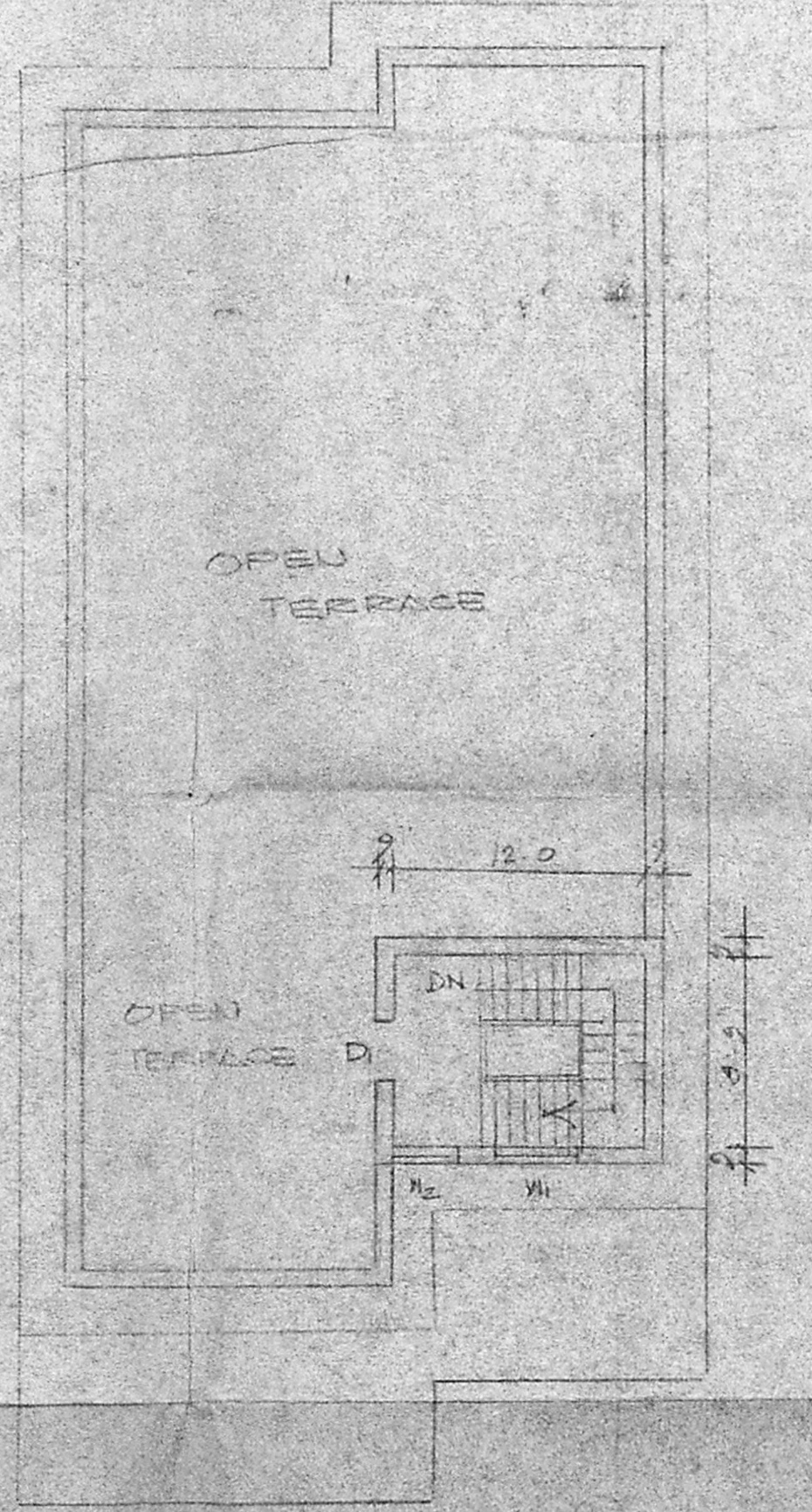

TERRACE FLOOR

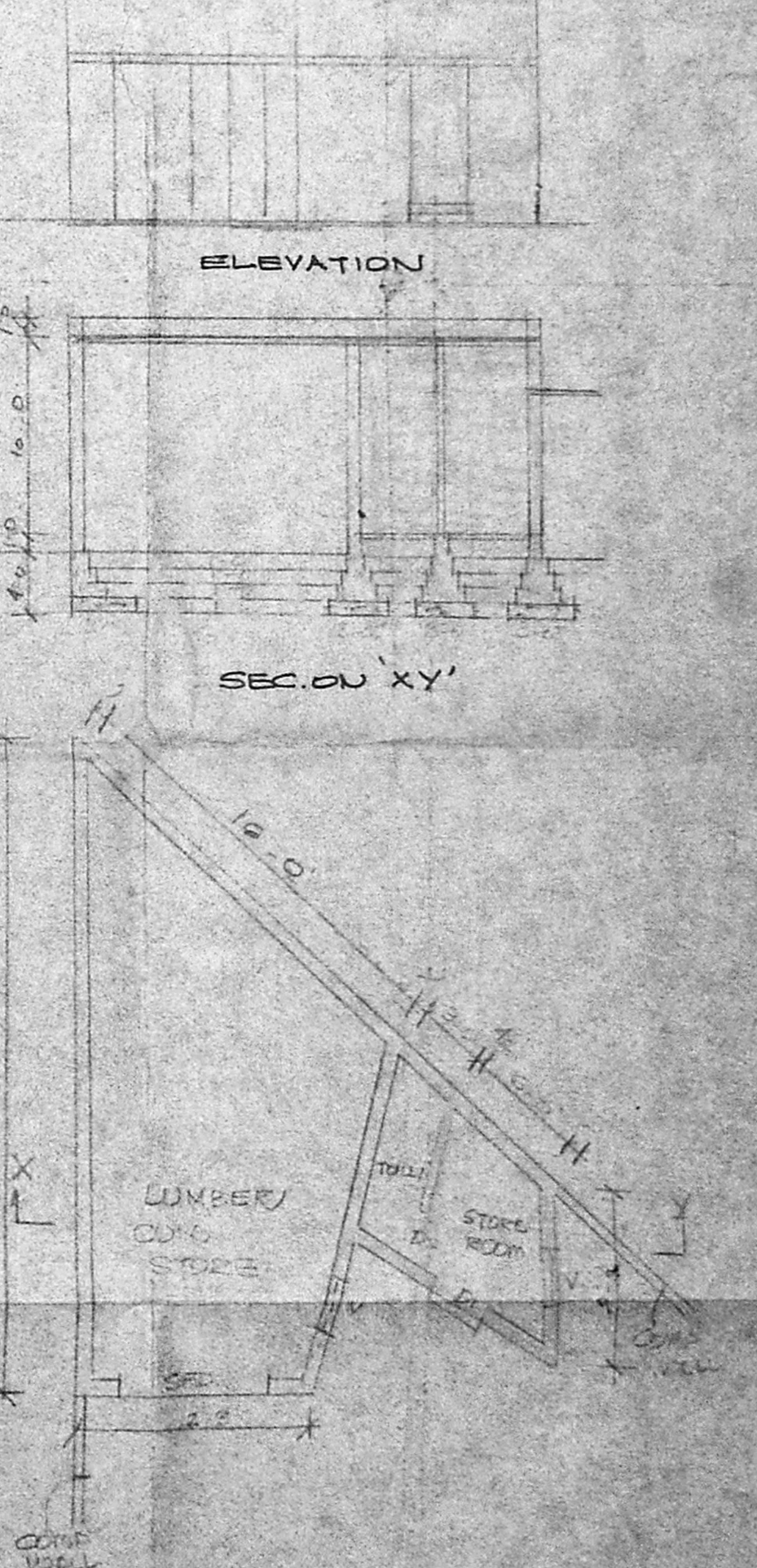

EXG. BLDG (REAR SIDE)

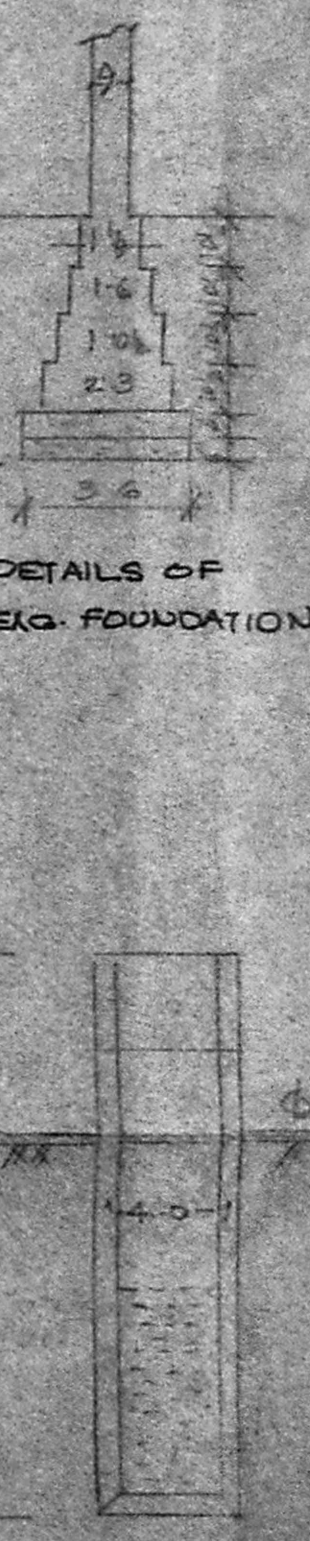

EXG. WELL